

# Violoncello

Skaņdarbs sacerēts A.Dombrovska 7. starptautiskajam konkursam

## Ainava čellam un klavierēm

Rihards Dūbra

Appassionato ♩ = 64

*p* senza legato (quasi detache) sempre al Fine

6

11

*p* *mp*

15

*mf* *f*

19

*mp*

23

*poco a poco crescendo*

27

30

appassionato e espressivo, ma l'istesso tempo

32

*mf* e più crescendo

36

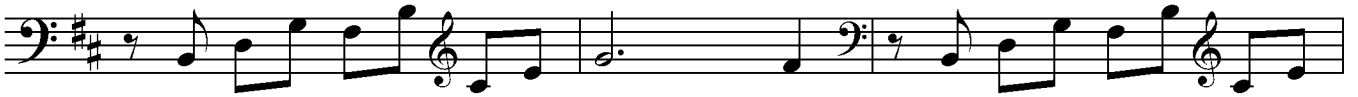

39

43

45

47

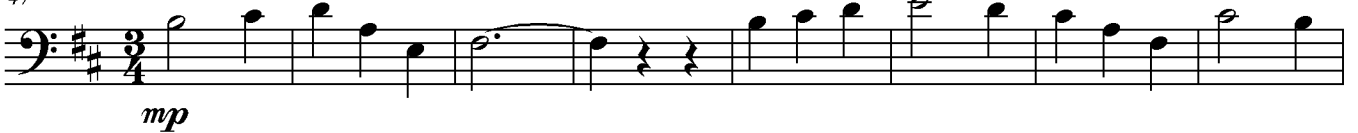

55

61

65

68

70

72

74

76

78

80

82

84

86
